

Plat

NOTES

- 1) BOUNDARY BY OTHERS.
- 2) NOT FOR ANY CONSTRUCTION (INCLUDING FENCES).
- 3) LOCATION OF FENCES (IF SHOWN) ARE APPROXIMATE AND DO NOT CERTIFY OWNERSHIP.
- 4) THIS PROPERTY IS SHOWN ON ASSESSMENT MAP NO. 025-3-04-00-0774
- 5) THIS PROPERTY IS LOCATED IN F.I.A. ZONE X AS SHOWN ON COMMUNITY PANEL NO. 515525 00250 DATED 3-5-90
- 6) COPYRIGHT 1993, RICE ASSOCIATES, P.C. - THIS IS A SERVICE DOCUMENT AND IS VALID FOR SIX MONTHS FROM DATE ISSUED.

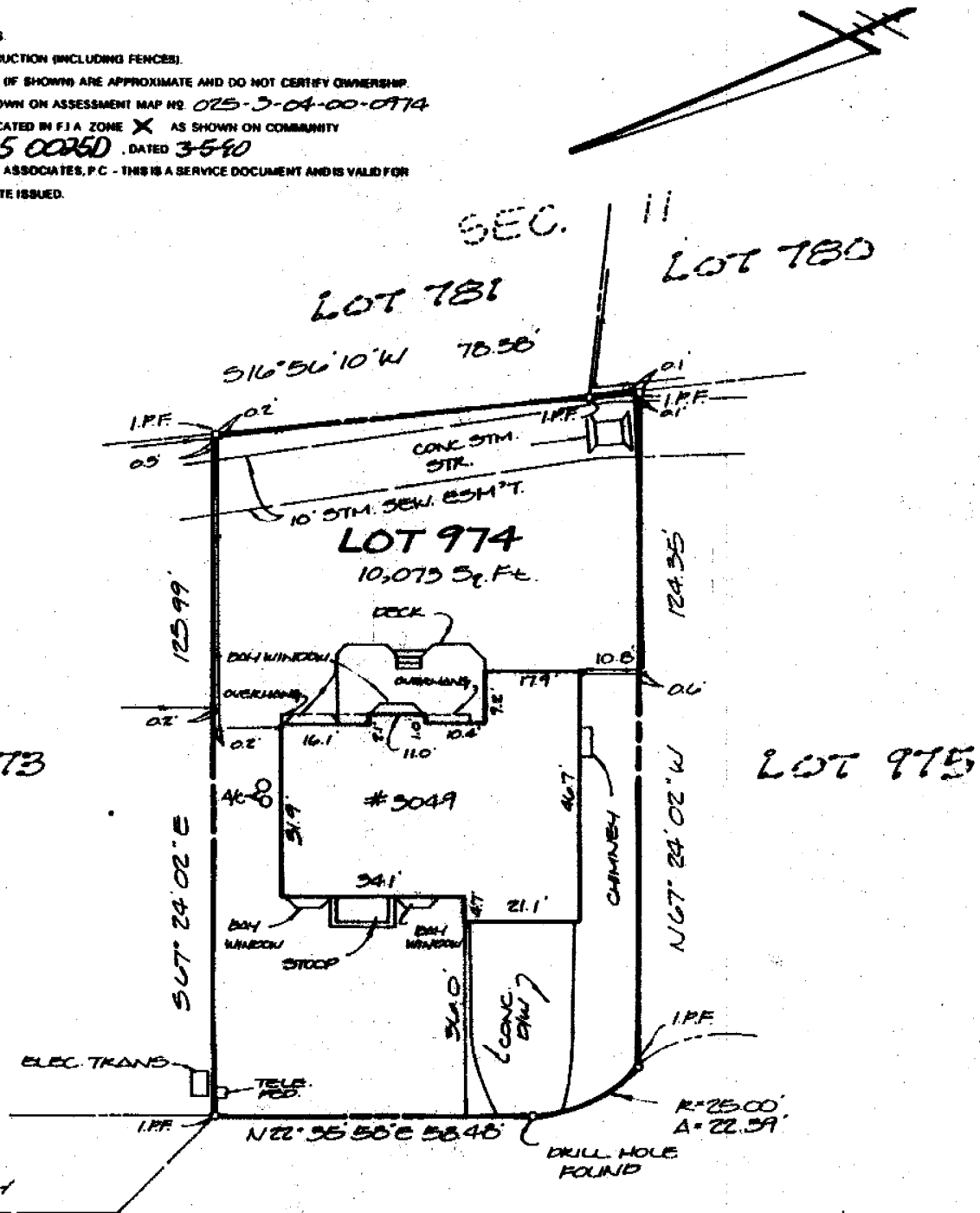

JEANNIE ANNA COURT
 (50' R/W)
LOT 974
 SECTION 12
CHANTILLY HIGHLANDS
 SULLY DISTRICT
 FAIRFAX COUNTY, VIRGINIA